

Patient report

Bio-Rad DATE: 09/13/2019
D-10 TIME: 02:19 PM
S/N: #DJ4I016123 Software version: 4.30-2
Sample ID: 10575431
Injection date 09/13/2019 02:17 PM
Injection #: 15 Method: HbA1c
Rack #: --- Rack position: 1

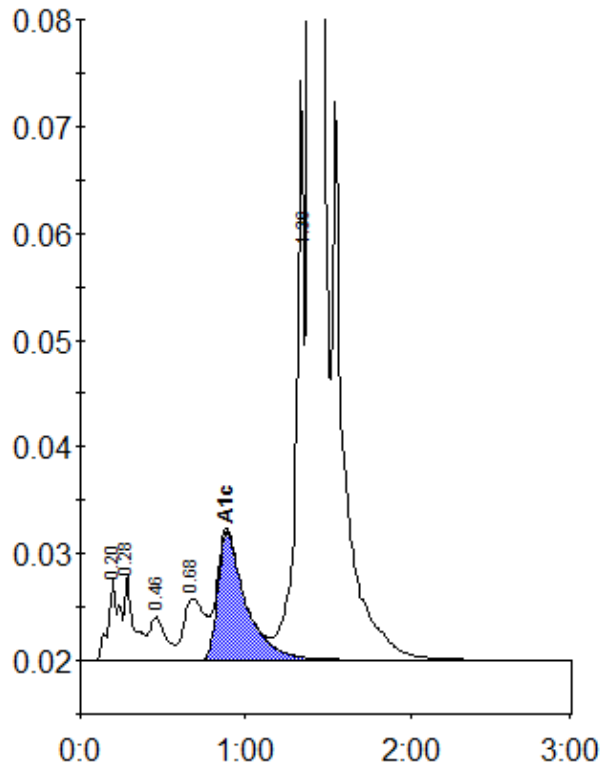

Peak table - ID: 10575431

Peak	R.time	Height	Area	Area %
A1a	0.20	7584	35308	1.0
A1b	0.28	8097	32472	0.9
F	0.46	4098	28021	0.8
LA1c/CHb-1	0.68	5778	50717	1.4
A1c	0.89	11991	141517	5.4
P3	1.36	54274	185257	5.2
A0	1.40	939513	3094569	86.7
Total Area:		3567861		

Concentration:	%
A1c	5.4